

PLAN OF PROPOSED DWELLING HOUSE IN PLOT No.14 AT SHEELA NAGAR OF MADIPAKKAM MADURA PUZHUTHIVAKKAM VILLAGE, S.No:68/1 OF 154 OF SAIDAPET TALUK, CHINGEPUT DISTRICT. SCALE: 1 INCH = 8' 0" (1:100)

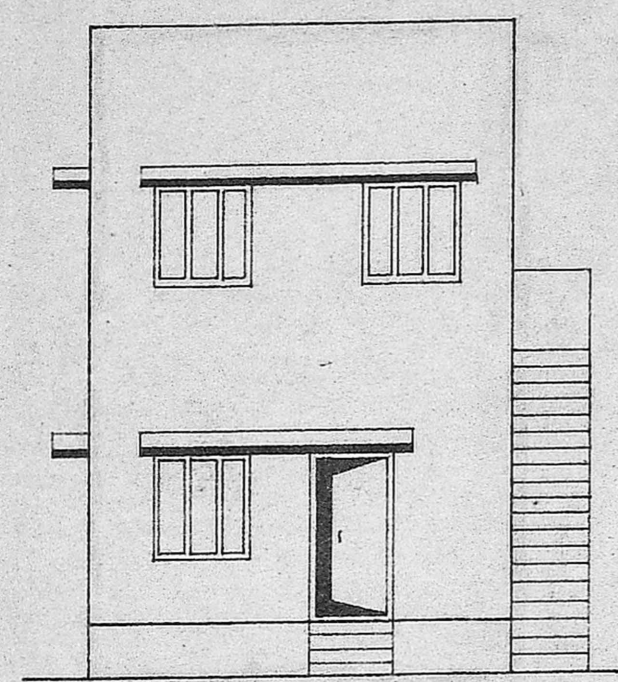

front elevation

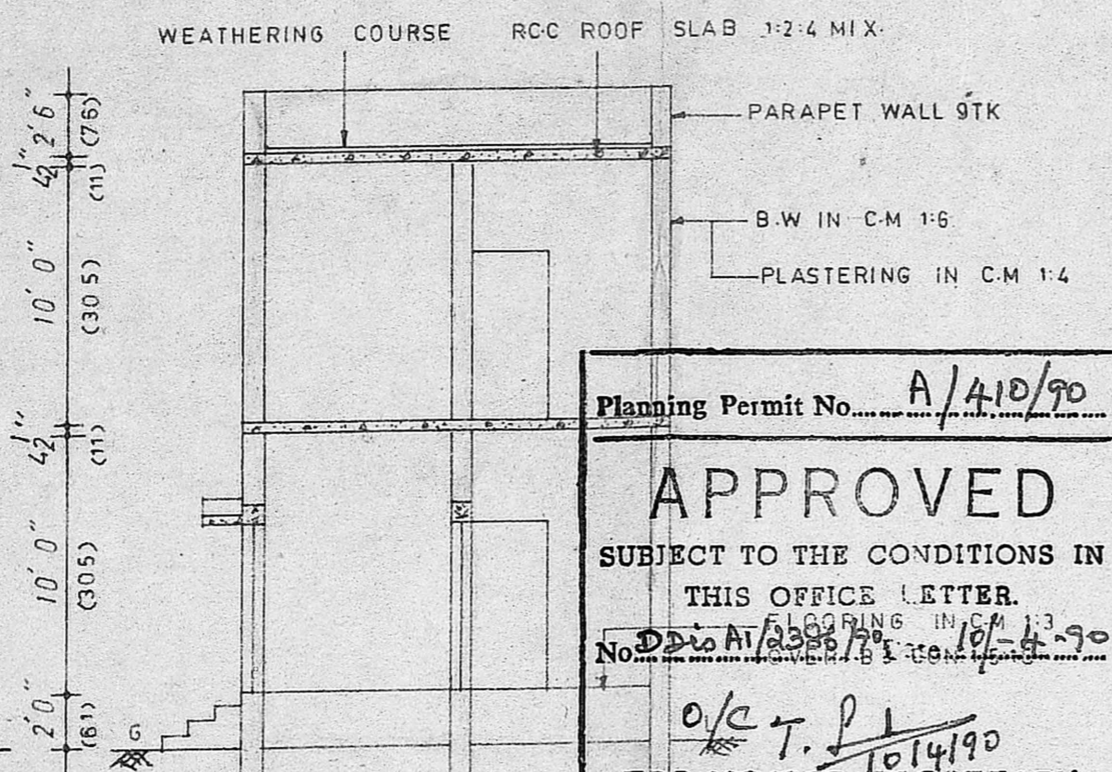

section on a b

Planning Permit No. A/410/90
APPROVED
 SUBJECT TO THE CONDITIONS IN THIS OFFICE LETTER.
 No. DD/A/2386/90 dated 10/4/90
 o/c T.P. 10/14/90
 FOR MEMBER SECRETARY
 MADRAS METROPOLITAN DEVELOPMENT AUTHORITY
 MADRAS - 600 008.

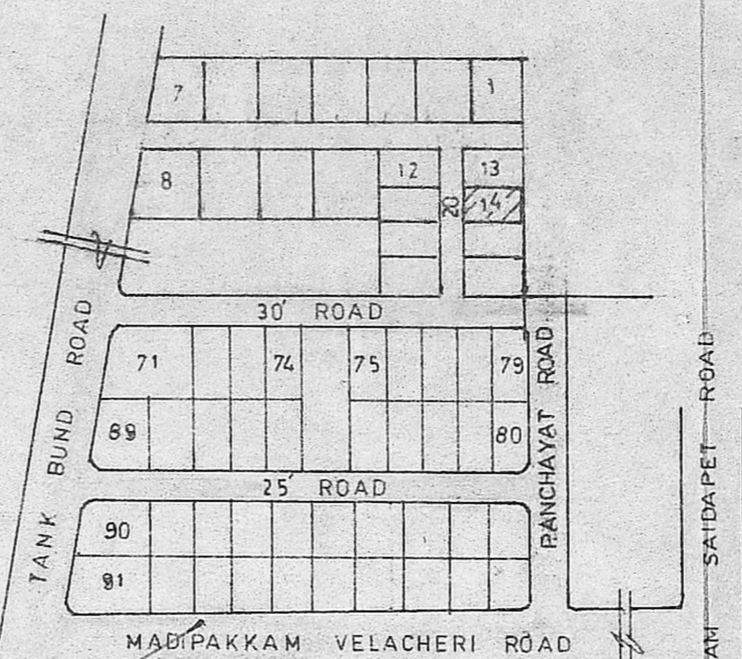

key plan

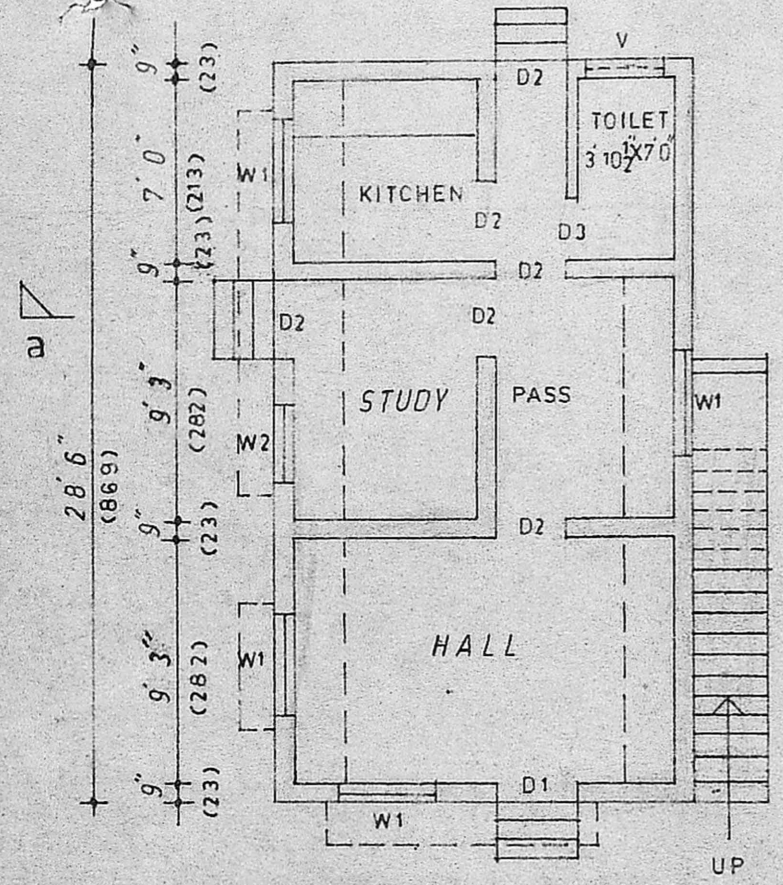
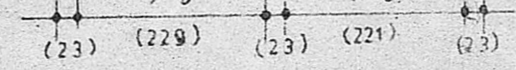
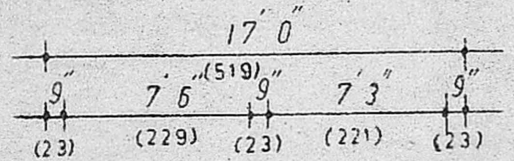

ground floor plan

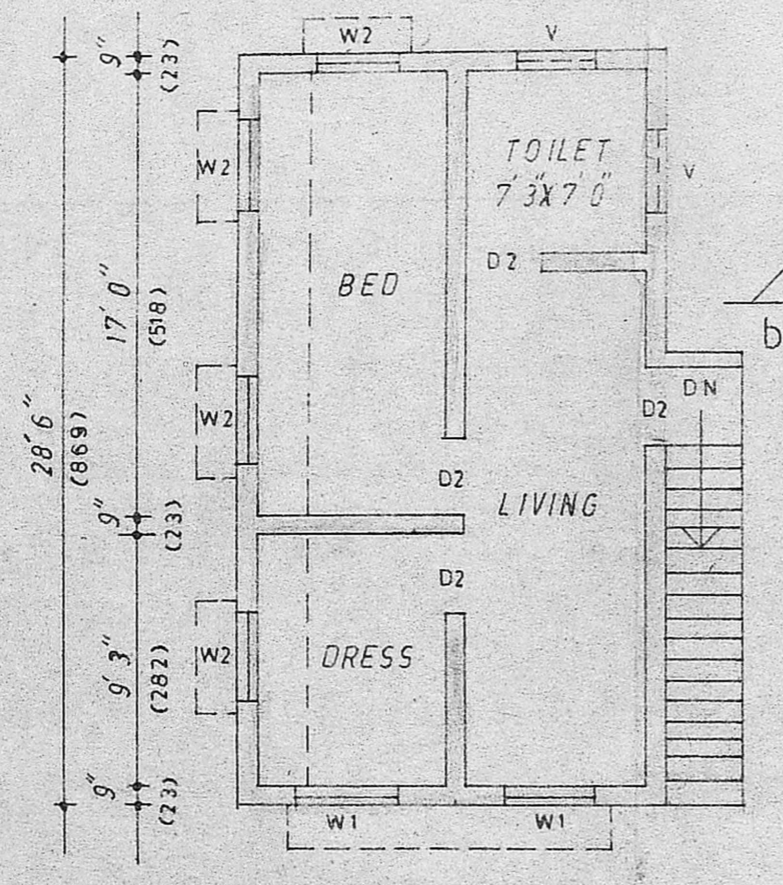

first floor plan

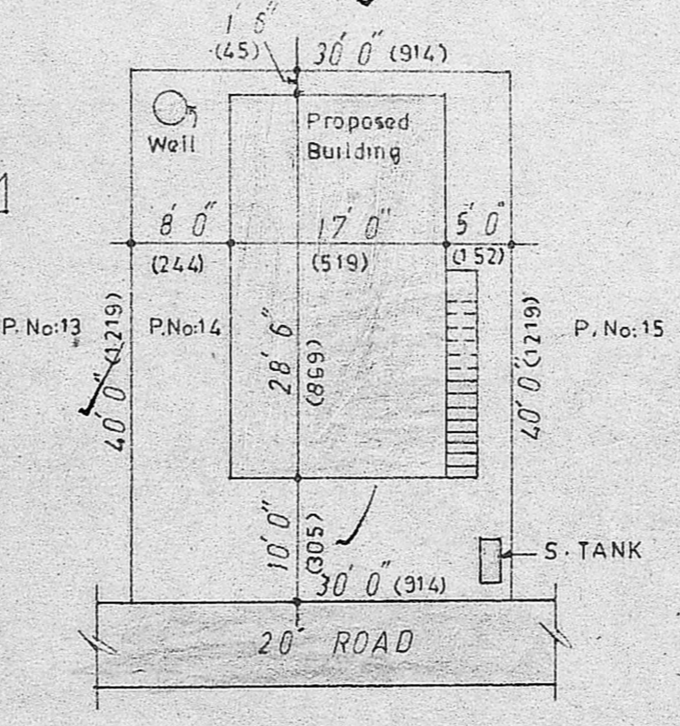

site plan SCALE: 1 INCH = 16' 0" (1:200)

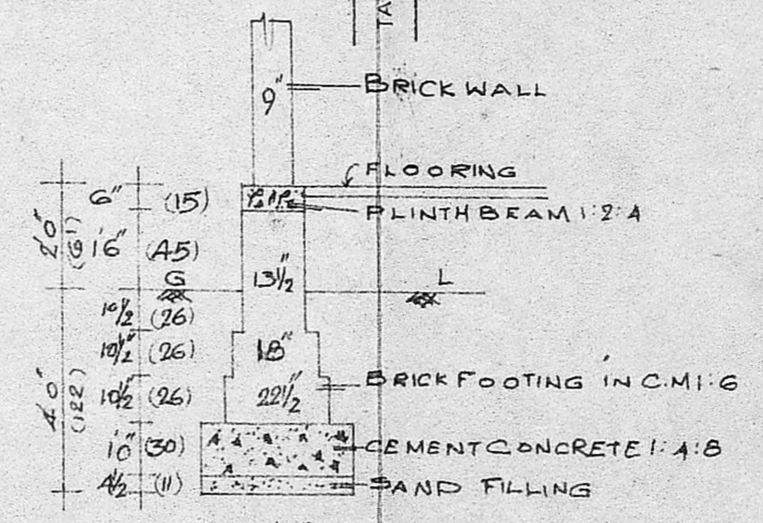

FOUNDATION DETAILS

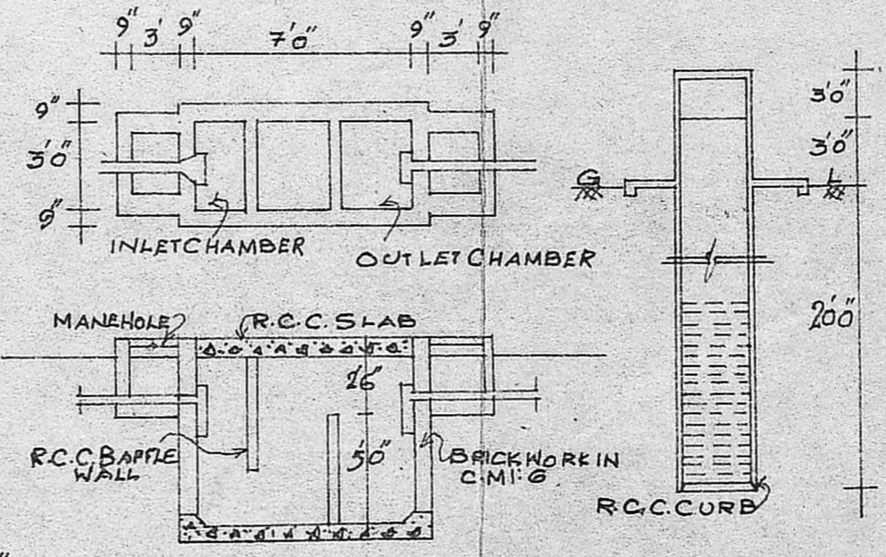

DETAILS OF SEPTICTANK & DIA WELL

colour index

PROPOSALS SHOWN IN _____

ROADS SHOWN IN _____

schedule of joineries

D1	DOOR	3' 6" X 6' 6"	(108 X 198)
D2	"	3' 0" X 6' 6"	(91 X 198)
D3	"	2' 6" X 6' 6"	(76 X 198)
W1	WINDOW	4' 0" X 4' 0"	(122 X 122)
W2	"	3' 0" X 4' 0"	(91 X 122)
V	VENTILATOR	3' 0" X 2' 0"	(91 X 61)

area statement

PLOT AREA	: 1200 SFT (111 SQM)
GROUND FLOOR AREA	: 485 " (45 ")
FIRST FLOOR AREA	: 485 " (45 ")

stair case details

TREAD	: 0' 9" (23)
RISE	: 0' 7" (17)
WIDTH	: 3' 0" (91)

OWNER

R. Mohan Rao, D.C.E.
 LICENSED SURVEYOR
 Corporation of Madras
 REG. N. No. _____
 AMBATTUR 100 S.H.P.
 ALANDUR MUNICIPALITY
 Consulting Engineer
 L.S. Office: 15, Madhav Road
 T. NAGAR, MADRAS-600 017